

RESEARCH ARTICLE

Open Access



Reconstruction of massive tibial bone and soft tissue defects by trifocal bone transport combined with soft tissue distraction: experience from 31 cases

Yong-Qing Xu, Xin-Yu Fan, Xiao-Qing He and Hong-Jie Wen*

Abstract

Background: Large post-traumatic tibial bone defects combined with soft tissue defects are a common orthopedic clinical problem associated with poor outcomes when treated using traditional surgical methods. The study was designed to investigate the safety and efficacy of trifocal bone transport (TFT) and soft-tissue transport with the Ilizarov technique for large posttraumatic tibial bone and soft tissue defects.

Methods: We retrospectively reviewed 31 patients with massive posttraumatic tibial bone and soft tissue defects from May 2009 to May 2016. All of the eligible patients were managed by TFT and soft-tissue transport. The median age was 33.4 years (range, 2–58 years). The mean defect of bone was $11.87 \text{ cm} \pm 2.78 \text{ cm}$ (range, 8.2–18.2 cm) after radical resection performed by TFT. The soft tissue defects ranged from $7 \text{ cm} \times 8 \text{ cm}$ to $24 \text{ cm} \times 12 \text{ cm}$. The observed results included bone union time, wound close time and true complications. The Association for the Study and Application of the Method of Ilizarov (ASAMI) scoring system was used to assess bone and functional results and postoperative complications were evaluated by Paley classification.

Results: The mean duration of follow-up after frame removal was 32 months (range, 12–96 months). All cases achieved complete union in both the elongation sites and the docking sites, and eradication of infection. The mean bone transport time was 94.04 ± 23.33 days (range, 63.7–147 days). The mean external fixation time was 22.74 ± 6.82 months (range, 14–37 months), and the mean external fixation index (EFI) was 1.91 ± 0.3 months/cm (range, 1.2–2.5 months/cm). The bone results were excellent in 6 patients, good in 14 patients, fair in 8 patients and poor in 3 patients. The functional results were excellent in 8 patients, good in 15 patients, fair in 5 patients and poor in 3 patients. **Conclusion:** TFT, in conjunction with soft tissue transport technique, can give good results in most patients (in this article, good and excellent results were observed in 64% of patients). Soft tissue transport is a feasible method in providing good soft tissue coverage on the bone ends. Although it has no advantages over microvascular techniques, it might be an good alternative in the absence of an experienced flap surgeon. Nonetheless, high-quality controlled studies are needed to assess its long-term safety and efficacy.

Keywords: Ilizarov techniques, Bone transport, Soft-tissue transport, Tibia, Defects

* Correspondence: whj20000@163.com

Department of Orthopaedic Surgery, 920th Hospital of Joint Logistics Support Force, Kunming Medical University, 212 Daguang Road, Xi Shan district, Kunming, Yunnan, People's Republic of China 650031



© The Author(s). 2021, corrected publication 2021. **Open Access** This article is licensed under a Creative Commons Attribution 4.0 International License, which permits use, sharing, adaptation, distribution and reproduction in any medium or format, as long as you give appropriate credit to the original author(s) and the source, provide a link to the Creative Commons licence, and indicate if changes were made. The images or other third party material in this article are included in the article's Creative Commons licence, unless indicated otherwise in a credit line to the material. If material is not included in the article's Creative Commons licence and your intended use is not permitted by statutory regulation or exceeds the permitted use, you will need to obtain permission directly from the copyright holder. To view a copy of this licence, visit <http://creativecommons.org/licenses/by/4.0/>. The Creative Commons Public Domain Dedication waiver (<http://creativecommons.org/publicdomain/zero/1.0/>) applies to the data made available in this article, unless otherwise stated in a credit line to the data.

Background

Large posttraumatic bone defects of the tibia combined with soft tissue defects are a common clinical problem. Currently, the treatment methods mainly include bone transport, the Masquelet technique, and free vascularised bone transfer [1–9]. For decades, bone transport has become recognised as an effective method for the management of large posttraumatic tibial and soft tissue defects because of the complete eradication of infection, and powerful capacity for osteogenesis.

However, bifocal bone transport (BFT), which is regarded as a simple-level osteotomy bone transport, has the disadvantages of long frame duration, poor regenerates, and frequent complications. In recent decades, some scholars proposed the concept of TFT, which is also called double level osteotomy bone transport, and is strictly only suitable for bone defects over or equal to 8 cm [10, 11]. At present, there are few clinical reports about this technique. Its indications, advantages over single level osteotomy, and long-term complications are still unclear. Previously, the studies of applying distraction to simultaneously manage posttraumatic long tibial defects composited with massive soft tissue defects are really rare. In addition, the argument of whether it is important to restore soft-tissue envelop before bone transport is always there.

In this series, we assess the results of TFT in concert with soft-tissue transport in management of posttraumatic large tibial bone loss composited with soft tissue defects.

Methods

Inclusion and exclusion criteria

Inclusion: i) The bone defect of the tibia caused by trauma was ≥ 8 cm after debridement, and combined with large soft tissue defects ($> 15\text{cm}^2$); ii) All of the tibial bone, including bilateral ends of the bone defects and osteotomy sites, were covered with soft tissue after debridement; iii) The soft tissue wound, which has no exposed bone, was managed by soft-tissue transport; iv) Patients were aged 18–65; v) Follow-up was longer than 2 years.

Exclusion: i) Bilateral tibial bone defect; ii) Soft tissue wound was managed by flap graft; iii) diabetic/corticosteroid treated patients, who are susceptible to infection and non-union.

Demographic data

A total of 31 cases were eligible, including 27 males and 4 females, with a mean age of 33.4 years (range, 18 to 58). There were 20 affected limbs on the right and 11 on the left. Fifteen cases were injured by traffic accident, 12 were machine injuries and 4 were crushed by stones. The fracture classification of all the patients was

identified as Gustilo IIIB. The mean length of tibia defects was 11.4 cm (range, 8 to 18.2). The mean soft tissue defect was 42.72 cm^2 (ranged, 56–288 cm^2). Radiographs, blood test and bacterial culture were performed on each patient. More than three independent samples were obtained from the wound after osteotomy and debridement and used for bacterial culture. The following blood tests were performed: white blood cell level, C-reactive protein, and erythrocyte sedimentation rate, and these data are reported in Table 1.

Surgical technique

The patient was placed in the supine position. Under general or regional anesthesia, the operation was performed based on the principle of “the clean area first, then the polluted area” [12] to avoid cross-infection. Firstly, two osteotomies were undertaken with electric saw and osteotome on the proximal and distal tibia. In this step, we performed a 1.5 cm to 2 cm incision and carefully protected the skin, subcutaneous tissues and periosteum. Then, the osteotomy sites were wrapped with iodine gauze. Usually, the Ilizarov fixation was installed in the previous operation. All internal fixation, necrotic bone, and infectious soft tissue were completely removed. Furthermore, meticulous debridement was performed until the appearance of fresh blood on the surfaces of the bone and soft tissue [13]. Repeated irrigation was performed using hydrogen peroxide solution, 0.9% normal saline, and iodophor. Both bone ends were trimmed with an electric saw to obtain smooth and sufficient healthy soft tissue coverage. Restoration of limb length and axis was achieved when installing a half-ring external fixator or the Ilizarov external fixator. The osteotomy site gap was immediately extended 0.3–0.5 cm, which would shorten the duration of distraction but not affect osteogenesis. Finally, the soft tissue wound was confirmed to be open and wrapped with iodine gauze. The soft tissue wound was repaired using soft tissue transport—a process wherein, along with bone distraction, the skin and subcutaneous tissue are stretched using the pins and screws of the Ilizarov ring. The soft tissue defect was then covered with new skin tissue before the bone ends contact at the docking site. Furthermore, in our series, TFT was performed without involving the fibula. The modes of TFT are illustrated in the diagrams (Fig. 1). In addition, the manipulation and process are illustrated in more detail in Figs. 2, 3, 4 and 5.

Postoperative management

It was necessary to keep the pin-tract and surrounding skin clean and sterilise them with 75% ethanol, usually once a day. Frequent assessments of blood circulation, sensation and movement of the affected limbs and toes were also important. In the series, we filled the wound

Table 1 Demographic and baseline data of the study patients

Case no.	Fracture type:Gustilo	Etiology	No. of previous surgery	Bone defect(cm)	Soft tissue defect (cm ²)	Infecting organism	Bone transport time(days)	Surgical docking site procedure	The distraction gap	Wound treatment strategy	Soft tissue union time (months)	Union time of the docking site and the distraction gap (months)	Time in frame (months)	External fixation index (month/cm)	Modes of TFT	WBC level (10 ⁹ /L)	ESR (mm/h)	CRP (mg/L)
1	III B	Stone injury	3	8	8.2*4.0	Pseudomonas aeruginosa	76.0	directly docking	accordion maneuver	heal itself	3.2	16	18	2.3	the same direction bone transport	8.20	23.00	13.36
2	III B	Traffic accident	2	8.3	5.0*3.5	MRSA	64.5	directly docking	natural consolidation	heal itself	3.5	14	17	2.0	converged bone transport	7.10	37.00	14.20
3	III B	Traffic accident	2	8.2	8.0*4.0	MRSA	63.7	directly docking	natural consolidation	heal itself	3.5	13	15	1.8	converged bone transport	6.70	45.00	8.13
4	III B	Machine wound	2	8.5	5.2*3.6	MRSA	66.2	directly docking	natural consolidation	heal itself	2.6	14	14	1.6	converged bone transport	10.20	34.00	10.84
5	III B	Traffic accident	3	8.5	8.5*4.0	MRSA	66.2	directly docking	natural consolidation	heal itself	1.6	13	14	1.6	the same direction bone transport	5.10	31.00	12.30
6	III B	Traffic accident	2	10.6	12.5*6.5	MRSA	83.7	directly docking	natural consolidation	skin grafting	2.5	16	19	1.8	the same direction bone transport	11.20	22.00	7.36
7	III B	Traffic accident	2	9.6	6.0*4.2	MRSA	75.3	autologous bone graft	natural consolidation	heal itself	3.3	18	20	2.1	the same direction bone transport	9.00	24.00	6.88
8	III B	Machine wound	2	9.2	7.0*4.0	Acinetobacter baumannii	72.0	directly docking	natural consolidation	skin grafting	4.2	18	20	2.2	converged bone transport	10.20	28.00	10.98
9	III B	Traffic accident	3	9.3	6.2*4.5	MRSA	72.8	directly docking	natural consolidation	heal itself	2.2	18	18	1.9	the same direction bone transport	8.40	26.00	8.24
10	III B	Traffic accident	2	9.5	18.5*6.5	MRSA	74.5	directly docking	natural consolidation	skin grafting	1	20	22	2.3	converged bone transport	7.30	30.00	6.78
11	III B	Traffic accident	2	9.6	14.2*7.0	Acinetobacter baumannii	75.3	directly docking	natural consolidation	skin grafting	2.2	21	21	2.2	converged bone transport	9.10	19.00	11.68
12	III B	Stone injury	2	9.6	10.2*6.0	Acinetobacter baumannii	75.3	directly docking	natural consolidation	skin grafting	2.2	16	18	1.9	converged bone transport	6.60	37.00	16.44
13	III B	Traffic accident	3	10.2	7.5*3.5	Pseudomonas aeruginosa	80.3	autologous bone graft	natural consolidation	heal itself	3.5	21	25	2.5	converged bone transport	7.40	30.00	6.68
14	III B	Machine wound	3	10.3	8.0*4.0	MRSA	81.2	directly docking	natural consolidation	heal itself	2.2	16	20	1.9	the same direction bone transport	8.10	32.00	11.40
15	III B	Traffic accident	3	10.6	6.0*3.5	MRSA	83.7	autologous bone graft	natural consolidation	heal itself	4.5	21	22	2.1	the same direction bone transport	9.30	22.00	8.45
16	III B	Traffic accident	3	11.2	16.0*4.5	MRSA	88.7	directly docking	natural consolidation	skin grafting	2.5	16	17.5	1.6	the same direction bone transport	7.60	25.00	7.55
17	III B	Machine wound	3	11.3	6.0*3.5	MRSA	89.5	directly docking	natural consolidation	heal itself	1.5	23	25	2.2	converged bone transport	8.40	52.00	18.13
18	III B	Traffic accident	3	12.3	6.0*3.5	Pseudomonas aeruginosa	97.8	autologous bone graft	natural consolidation	heal itself	2.5	16	17	1.4	the same direction bone transport	10.20	36.00	7.65
19	III B	Traffic accident	3	12.3	5.0*3.2	Acinetobacter baumannii	97.8	directly docking	natural consolidation	heal itself	1.2	16	18	1.5	converged bone transport	11.30	25.00	13.20
20	III B	Traffic accident	3	12.5	6.0*3.5	MRSA	99.5	directly docking	natural consolidation	heal itself	1.5	20	22	1.8	converged bone transport	12.50	27.00	10.20
21	III B	Machine wound	3	13.3	8.0*4.5	MRSA	106.2	directly docking	natural consolidation	heal itself	5.2	22	23	1.7	converged bone transport	8.60	29.00	9.27
22	III B	Machine wound	3	13.3	20.0*8.2	MRSA	106.2	autologous bone graft	natural consolidation	heal itself	2.5	20	21	1.6	converged bone transport	11.30	33.00	8.06
23	III B	Stone injury	3	13.6	10.5*4.5	Pseudomonas aeruginosa	108.7	autologous bone graft	natural consolidation	heal itself	3.5	16	16	1.2	converged bone transport	4.30	35.00	11.03
24	III B	Traffic accident	3	14.3	8.0*5.5	Acinetobacter baumannii	114.5	directly docking	natural consolidation	heal itself	1.5	26	28	2.0	the same direction bone transport	7.80	27.00	12.45
25	III B	Traffic accident	3	14.5	6.0*4.0	MRSA	116.2	autologous bone graft	accordion maneuver	heal itself	3.2	28.5	28.5	2.0	converged bone transport	7.20	32.00	16.47
26	III B	Traffic accident	3	15	15.0*8.5	MRSA	120.3	autologous bone graft	natural consolidation	skin grafting	5.2	28	30	2.0	the same direction bone transport	10.10	30.00	6.58
27	III B	Machine wound	4	15.3	5.0*4.5	MRSA	122.8	directly docking	natural consolidation	heal itself	3.5	30	35	2.3	converged bone transport	9.20	48.00	8.26
28	III B	Traffic accident	3	15.6	12.0*4.5	MRSA	125.3	autologous bone graft	natural consolidation	heal itself	2.8	32	33	2.1	converged bone transport	6.23	29.00	7.33
29	III B	Stone injury	3	16.3	5.0*4.5	MRSA	131.2	directly docking	natural consolidation	heal itself	3	34	37	2.3	converged bone transport	5.15	34.00	5.36
30	III B	Stone injury	3	16.5	14.0*4.5	MRSA	132.8	autologous bone graft	natural consolidation	skin grafting	1.2	33	36	2.2	converged bone transport	10.14	26.00	9.52
31	III B	Traffic accident	3	18.2	8.2*5.5	MRSA	147.0	directly docking	accordion maneuver	skin grafting	5.8	35	35	1.9	converged bone transport	11.3	43.0	11.4

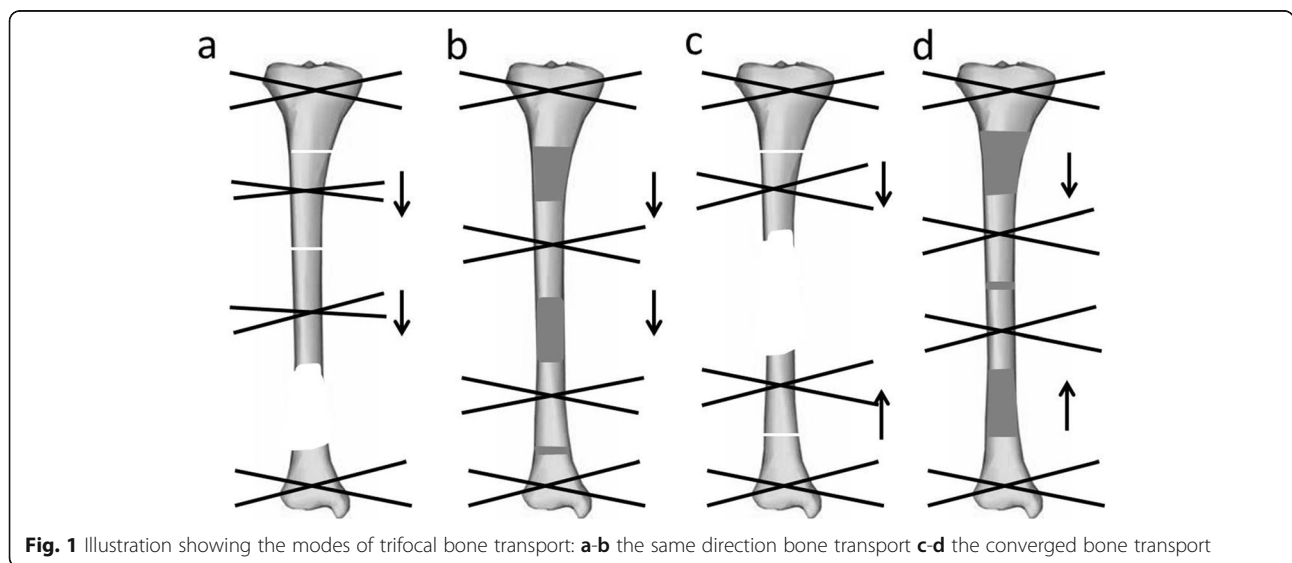

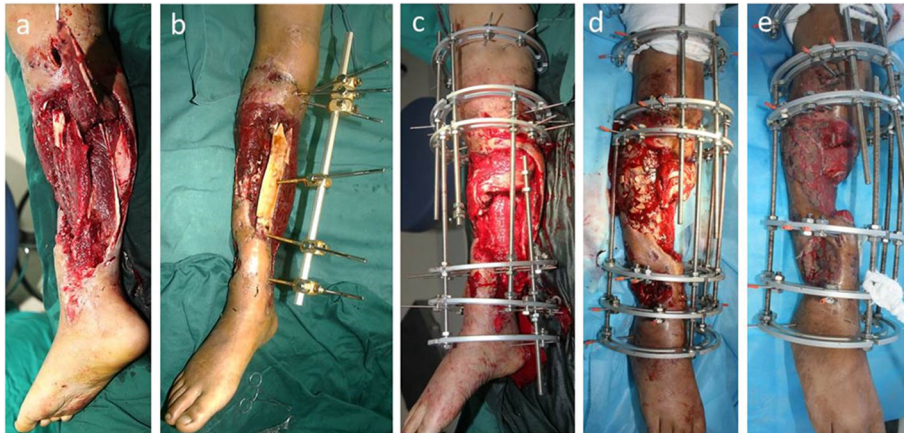

Fig. 2 **a** Appearance of the injured right lower leg, open fracture and Gustilo III B. **b** After debridement and external fixation in local hospital, the patient was transferred to our center, with long bone exposure and large soft tissue defect. **c-d** 15 days after the injury, the patient underwent the first debridement in our hospital, and the previous external fixator was replaced with Ilizarov fixation. The necrotic soft tissue and bone was thoroughly debrided, and skin grafts were performed on partial wound. **e** Two weeks after the operation, skin graft survived, and most of the soft tissue wound was closed

with iodophor gauze and changed the dressing regularly. On the first postoperative day, if no vascular or nerve crisis appeared at the distal of the affected limbs, the proximal bone segment was transported at the rate of 1 mm/d, while the distal segment was transported at the

speed of 0.6 mm/d, by operating once in the morning and once in the evening. Notably, the transport speed was reduced to 0.5–0.6 mm/d after 2 weeks to relieve the patient’s pain. Six weeks later, the speed was adjusted according to the osteogenesis condition. During the



Fig. 3 **a** Radiograph of case no. 31 who was involved in a traffic accident resulting in right tibia open fracture and Gustilo III B. **b-e** After three previous debridement operations, there was a defect of 18.2 cm on the tibia, and the proximal and distal osteotomy was performed. The osteotomy sites were obviously shown on the X-rays. **f** Radiograph of transport bone segment reaching docking site 30 months after osteotomy. **g** Union was achieved both in docking site and elongation area 35 months post-operatively. **h** Soft tissue defect was closed during the process of bone transport 5.8 months after osteotomy. **i-j** Complete bone and soft tissue union was achieved and frame was removed 35 months after osteotomy

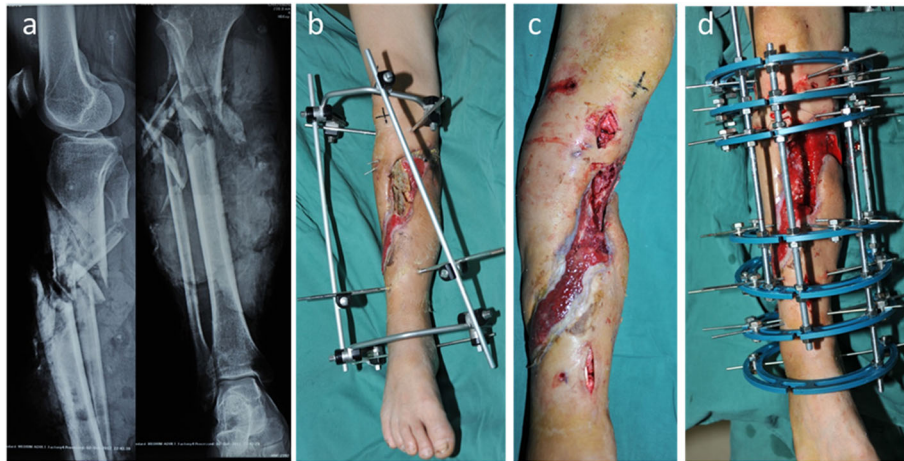

Fig. 4 **a** Radiograph of case no. 27 who was involved in a traffic accident resulting in right tibia open fracture and Gustilo IIIB. **b** Three weeks later, the patient was transferred to our center and there was larger soft tissue defects associated with fracture. **c-d** The patient underwent the first debridement in our hospital 23 days after injury, and the previous external fixator was replaced with Ilizarov fixation. The wound was open after the necrotic soft tissue and bone was completely debrided, and treated with soft tissue distraction

process of distraction, if patients felt intense pain, the distraction was stopped for 1 week. When bone ends reaches docking sites, autologous bone grafts were performed if the ends were sharp or contacted narrowly. However, if the bone ends contacted widely, the protocol of dynamising the frames for 3 months is performed firstly. If no obvious callus was then seen at the docking site, an autologous bone graft was performed immediately. The radiological criterion of bone union was bridging of the docking site at three cortices observed on the anteroposterior and lateral radiographs. The clinical criterion of bone union was the ability to weight-bear fully without pain. The bone and functional results were assessed according to ASAMI classification [14] and complications were classified according to Paley classification [15].

Results

General results

The details of all patients are shown in Table 1. The mean follow-up was 32 months (range, 12 to 96 months). All cases achieved complete union both in soft tissue and bone defects. The limb length of 28 patients was completely restored, while a discrepancy of 1 cm to 2 cm was observed in 3 patients. The mean healing time of soft tissue wounds was 2.86 ± 1.22 months (range, 1.0–5.8 months). The mean bone union time was 20.98 ± 6.59 months (range, 14 to 35). Six patients were identified with docking site delayed union and four cases with docking site nonunion. We treated four delayed union patients with bone ends trimming without bone graft and six delayed union or nonunion patients with autologous bone graft. The mean bone transport time was 94.04 ± 23.33 days (range, 63.7–147 days). The mean soft

tissue defects was 42.72 cm^2 (ranged, 56–288 cm^2). Nine patients were addressed with skin grafting and 22 patients healed by soft-tissue transport. The mean external fixation time was 22.74 ± 6.82 months (range, 14–37 months), and the mean external fixation index was 1.91 ± 0.3 months/cm (range, 1.2–2.5 months/cm).

ASAMI score

The bone and functional results were assessed according to ASAMI classification at last visit (mean of 32 months) and was summarized in Table 2. The bone results were excellent in 6 patients, good in 14 patients, fair in 8 patients and poor in 3 patients. The functional results were excellent in 8 patients, good in 15 patients, fair in 5 patients and poor in 3 patients.

Complications

Complications were classified according to Paley classification and detailed data were reported in Table 3. Muscle contraction was encountered in nine cases and resolved by physiotherapy, or Achilles tendon lengthening or applying apparatus. Three patients showed infection and poor osteogenesis in the distraction area, and this was treated with a vancomycin cement rod for 2 months and accordion maneuver. Four patients showed axial deviation, which disappeared after adjusting the frame. Two patients suffered severe pin-tract infection, which was addressed by dressing changes and oral antibiotic treatment. Six patients were identified with docking site delayed union and four cases with docking site nonunion. We treated four delayed union patients with bone ends trimming without bone graft and six delayed union or nonunion patients with autologous bone graft. One case suffered re-fracture on the docking site after



Fig. 5 **a** Radiographs of distal and proximal osteotomy after meticulous debridement. The converged bone transport was performed on first day postoperative, and the proximal bone segment was transported at the rate of 1 mm/d, while the distal segment was transported at the speed of 0.6 mm/d, which was manipulated once in the morning and once in the evening. Two weeks later, the transport speed slowed down to 0.5 mm/d to 0.6 mm/d. **b** The docking site union and consolidation of regenerates were achieved 32 months after the operation. **c** Frame was removed with good bone result on 33 months after osteotomy. **d-e** Photographs of standing position with excellent functional result

removal of the frame and was treated by plate internal fixation and autologous bone graft. One showed K-wire cut out and healed after medical treatment and weight bearing. Joint stiffness either in knee or ankle occurred in 12 cases (38.70%) in our study and most of the cases was successfully improved by positive physiotherapy or extending apparatus. The details of complications are shown in Table 3.

Discussion

Treatment for tibia bone and soft tissue defects

Options for tibia bone and soft tissue defects are varied. At present, the acute shortening and re-lengthening technique (AST) and bone transport are two common methods to treat posttraumatic tibial bone and soft tissue defects using an external fixator. AST is a satisfactory management method for tibia defects less than or

equal to 5 cm, and has the advantage of a shortened healing time and easy control of axial deviation. However, vascular or nerve compromise frequently occurs when AST are performed on the patients of tibia defects > 5 cm [1, 3, 16]. Fortunately, bone transport can avoid limb discrepancy, contracture, blood circulation obstacles, and soft tissue incarceration, which are often encountered with the AST technique.

Currently, large post-traumatic tibial bone defects can be managed with BFT or FTT. According to previous research, when treating bone defects sized > 6 cm, the TFT technique may shorten the time of distraction, shorten the healing time of soft tissue defect, and reduce the rate of complications [17–19]. Paley et al. stated that TFT achieved better results in cases of bone defect > 10 cm as compared to the other Ilizarov technique [20]. Chevardin et al. [21] showed that the risk of hypoplastic bone

Table 2 Evaluation of the bone and functional results according ASAMI classification

Outcomes	Treatment	Numbers/Percentage					Total
		excellent	good	fair	poor	failure	
Bone results	same direction bone transport	2	5	3	1	0	11
		18.18%	45.45%	27.27%	9.09%	0.00%	
	converged bone transport	4	9	5	2	0	20
		20.00%	45.00%	25.00%	10.00%	0.00%	
Functional results	same direction bone transport	3	6	1	1	0	11
		27.27%	54.55%	9.09%	9.09%	0.00%	
	converged bone transport	5	9	4	2	0	20
		25.00%	45.00%	20.00%	10.00%	0.00%	

formation increased in case of BFT regeneration of > 5 cm, and delayed osteogenesis occurred when the regeneration reached 8–10 cm. In our series, the mean bone defect size was 11.4 cm (range, 8–18.2). In our experience, for tibia defects ranging from 6 to 8 cm, the BFT technique is the most preferred approach because of the relatively simple manipulation. However, for tibia defects sized > 8 cm, the TFT technique is optimal.

Bone transport combined with soft-tissue transport (open bone transport)

Previously, the Ilizarov external fixation technique was the most commonly used technique for large bone defects without soft tissue defects [8, 22]. In recent years, an increasing number of studies have reported that bone transport with external fixation can be used to simultaneously treat massive bone and soft tissue defects [5, 9,

23, 24]. The technique of bone transport combined with soft-tissue transport (open bone transport) was first proposed by Suger [25]. It is a process of the skin and subcutaneous tissue be stretched by pins and screws of Ilizarov ring along with the bone distraction. Then, the soft-tissue defect was covered by the new formed skin tissue before the bone ends contact at the docking site. In 2000, Paley et al. [21] reported a retrospective trial of tibial bone defect treatment. Seven of the eight soft tissue defects were closed with soft-tissue transport and achieved healing. Then, several other scholars also reported this technique when treating tibial bone loss and soft-tissue defect [26–28]. This technique emphasises no flap transfer to cover the wound when performing bone transport to manage bone and soft-tissue defects which has no bone exposure after debridement. Regular dressing changes are needed for the wound, usually once a

Table 3 Complications in 31 trifocal tibial bone transport by Paley criteria

Parameter	Problems	Obstacles	Complications	Total
Muscle contraction	9	0	3	12
Axial deviation	0	4	2	6
Delayed consolidation	0	3	0	3
Delayed docking union	0	10	0	10
Pin problems	0	2	1	3
Repeat fracture	0	1	0	1
Joint stiffness	5	0	7	12
Other	0	3	0	3
Total	14	23	13	50

day (Fig. 6). The technique offers the advantage of simultaneously reconstructing both bone and soft-tissue defects with distraction, avoiding the procedure of flap. However, this technique also has the disadvantages of a long duration of regenerate consolidation and frame wearing, regenerated scarred soft tissues and frequent dressing change [29]. Paley et al. [21] stated that bone transport beneath the flap seemed to proceed more easily than in closed defects with scarred soft tissues and flap coverage may contribute to docking site union without grafting. The mean EFI in this series was 1.91 ± 0.3 months/cm, inferior to that reported by recent research studies on bone transport and flap technique [10, 11]. In addition, this technique is only suitable for the cases with both ends with good soft-tissue coverage and without bone exposure after debridement. In other cases, the bone ends will protrude through the wound during bone transport [24]. Finally, this technique is a feasible method to simultaneously manage large bone and soft-tissue defects without flap graft; however, its safety and efficacy warrant further investigation.

Complications

Non-union, delayed union, re-fracture, recurrence of infection, infection of new forming bone, poor osteogenesis and axis deviation are common complications of bone transport [3, 5, 9, 10, 30]. Flat and wide bone ends may contribute to the stability of the docking site because of decreasing shear force. Therefore, it is easy to

obtain union at the docking site without bone grafting. If the bone ends are sharp or contact narrowly, bone grafting may be required; otherwise, bone grafting should be performed only if there is no obvious callus formation after 3 months. In this study, delayed union and nonunion were defined as no obvious callus observed at the docking site at 3 and 6 months, respectively, after bone ends contact at the docking site. Six patients were identified with docking site delayed union and four cases with docking site nonunion. We treated four delayed union patients with bone ends trimming without bone graft and six delayed union or nonunion patients with autologous bone graft. Moreover, poor osteogenesis in the elongation area was observed in three cases. They were treated using the accordion maneuver [29] that involves repeatedly compressing and distracting the lengthening segments or were managed using autologous iliac cancellous bone. Notably, bone end trimming with an electric saw can cause mechanical and thermal damage to the bones, resulting in prolonged bone healing and complications. Therefore, osteotome could be a better alternative to an electric saw. Open bone grafting, which opens the soft-tissue defects, accompanied with an external fixator and vacuum-assisted wound closure (VAC), is also a feasible method that facilitates rich vascularization so encourages fast healing. If there is skin embedded between bone ends, relaxation surgery should be performed immediately [30, 31].

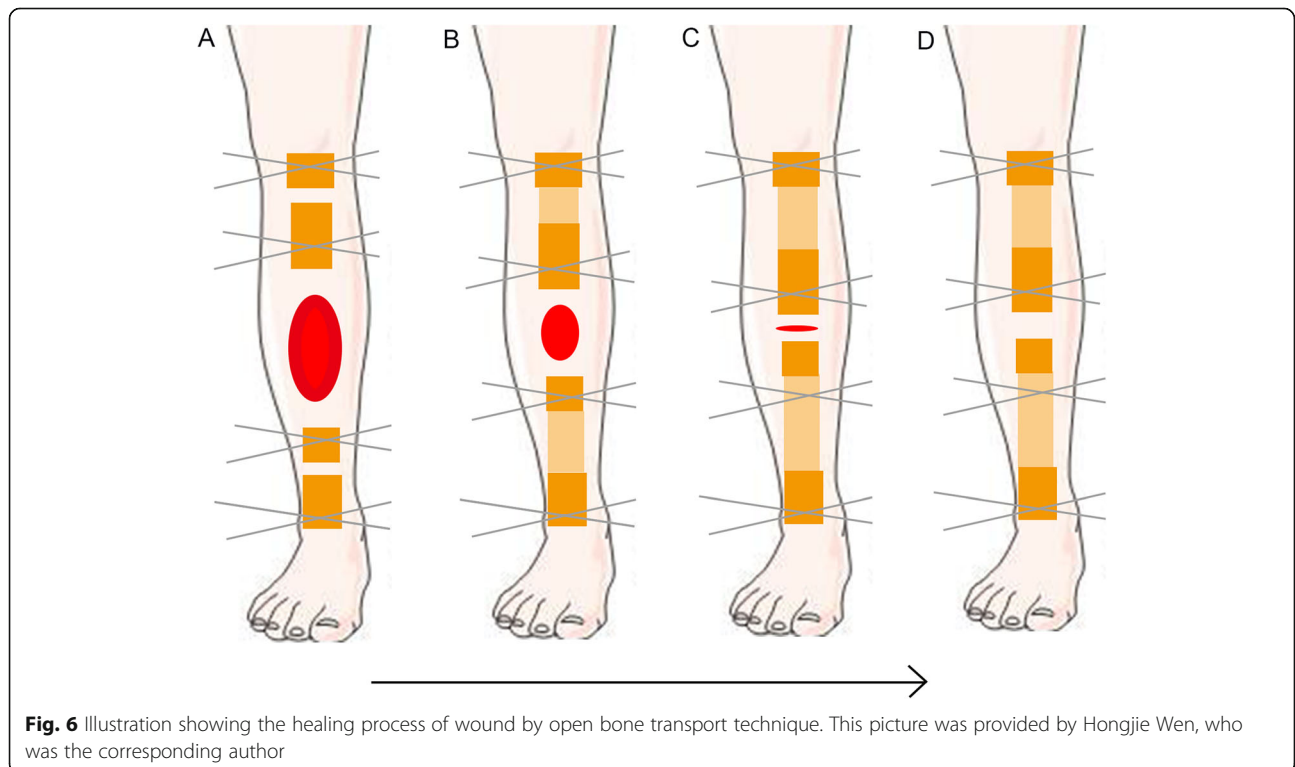

Fig. 6 Illustration showing the healing process of wound by open bone transport technique. This picture was provided by Hongjie Wen, who was the corresponding author

Previously, few studies have reported the technique of bone transport combined with soft-tissue transport because of the concern of increased risk of infection. In the series, 3 out of 31 (9.7%) subjects developed deep infection because the osteotomy was too close to the wound. Thus, the performance of osteotomy at a site that is far away from the wound increases the chances of success. In addition, the nursing quality of the osteotomy incision, such as dressing changes every 2 days and keeping it dry, plays a crucial role in avoiding contamination of the osteotomy sites. The presence of pus in the infectious bone area should be an indicator of delayed osteotomy in the metaphyseal. The two-step protocol implied in our series could significantly reduce the infection rate. First, complete debridement and VAC drainage were undertaken. Second, osteotomy and distraction were performed after fresh granulation tissue formation. Moreover, according to our centre and other authors' experience, placing vancomycin cement rods on the infectious site for one to 2 months can effectively control the infection [32, 33].

A total of four cases had the problem of axial deviation and the main reason was that the axial line is poor when placing the frame and the patients were not followed up in time. The prevention of axial deviation requires experienced surgeon to perform limb axial alignment under C-arm. Moreover, patients should be closely followed-up after the operation so that problems can be addressed in a timely fashion.

Time in frame

Owing to the prolonged time in frame, most patients always complain when large post-traumatic bone defects are treated using the bone transport technique. In the study, the mean external fixation time was 22.74 ± 6.82 months (range, 14–37 months). More and more studies report bone transport over an intramedullary nail for reconstruction of long bone defects in the tibia, which can reduce the total time in frame [5, 34–41]. Lin et al. [41] reported a study of infectious tibial bone defects, and osteotomy and bone transport were performed after debridement. When an obvious callus was visible in the elongation area, usually after 4 to 5 months, the frame was replaced by nail. A total of 16 patients were treated with this protocol, 15 cases were successful, and one case had recurrent osteomyelitis. Replacement of the intramedullary nail or plate may be considered for patients for whom it is inconvenient to carry a frame. However, this protocol may increase the total cost of treatment and the risk of infection. Therefore, further investigation is needed to prove its safety and efficacy.

Limitations of the study

This study was a single-centre retrospective case series report, rather than a case control study, which provides

limited value. In addition, due to the limited number of cases, it was impossible to further analyse and investigate the TFT technique according to the subgroups of age, bone defects size and bone transport type. However, our series contribute successful reconstruction of both massive bone and soft-tissue defects by distraction.

Conclusion

TFT, in conjunction with soft tissue transport technique, can give good results in most patients (in this article, good and excellent results were observed in 64% of patients). Soft tissue transport is a feasible method in providing good soft tissue coverage on the bone ends. Although it has no advantages over microvascular techniques, it might be an good alternative in the absence of an experienced flap surgeon. Nonetheless, high-quality controlled studies are needed to assess its long-term safety and efficacy.

Abbreviations

TFT: Trifocal bone transport technique; ASAMI: Association for the study and application of the method of Ilizarov; EFI: External fixation index; AST: Acute shortening and re-lengthening technique; VSD: Vacuum sealing drainage

Acknowledgements

Not applicable.

Authors' contributions

HJW designed the study and performed the operations. YQX were involved in drafting the manuscript or revising it critically for important intellectual content. XQH and XYF collected the data. XQH analyzed the data and performed the statistics. All authors read and approved the final version of the manuscript.

Funding

This work was supported by the National Natural Science Foundation of China: (81772367). The funding body had no role in the design of the study, data collection, analysis, interpretation of data and writing the manuscript.

Availability of data and materials

The data used and analyzed during the current study are available in anonymized form from the corresponding author on reasonable request.

Ethics approval and consent to participate

The study protocol was approved by the institutional review board of The 920th Hospital of Joint Logistics Support Force and complied with the Good Clinical Practice guidelines and applicable laws and regulations.

Consent for publication

Written informed consent was obtained from all individual participants included in the study.

Competing interests

The authors declare that they have no competing interests.

Received: 8 July 2020 Accepted: 21 December 2020

Published online: 07 January 2021

References

1. Wu Y, Yin Q, Rui Y, Sun Z, Gu S. Ilizarov technique: bone transport versus bone shortening-lengthening for tibial bone and soft-tissue defects. *J Orthop Sci.* 2018;23(2):341–5.
2. Tong K, Zhong Z, Peng Y, Lin C, Cao S, Yang Y, et al. Masquelet technique versus Ilizarov bone transport for reconstruction of lower extremity bone defects following posttraumatic osteomyelitis. *Injury.* 2017;48(7):1616–22.

3. Tetsworth K, Paley D, Sen C, Jaffe M, Maar DC, Glatt V, et al. Bone transport versus acute shortening for the management of infected tibial non-unions with bone defects. *Injury*. 2017;48(10):2276–84.
4. Konda SR, Gage M, Fisher N, Egol KA. Segmental bone defect treated with the induced membrane technique. *J Orthop Trauma*. 2017;31(Suppl 3):S21–2.
5. Aktuglu K, Günay H, Alakbarov J. Monofocal bone transport technique for bone defects greater than 5 cm in tibia: our experience in a case series of 24 patients. *Injury*. 2016;47:540–6.
6. Abdelkhalek M, El-Alfy B, Ali AM. Ilizarov bone transport versus fibular graft for reconstruction of tibial bone defects in children. *J Pediatr Orthop B*. 2016;25(6):556–60.
7. El-Alfy BS, Ali AM. Management of segmental skeletal defects by the induced membrane technique. *Indian J Orthop*. 2015;49(6):643–8.
8. Pipitone PS, Rehman S. Management of traumatic bone loss in the lower extremity. *Orthop Clin North Am*. 2014;45(4):469–82.
9. Aktuglu K, Erol K, Vahabi A. Ilizarov bone transport and treatment of critical-sized tibial bone defects: a narrative review. *J Orthop Traumatol*. 2019;20(1):22.
10. Zhang Y, Wang Y, Di J, Peng A. Double-level bone transport for large post-traumatic tibial bone defects: a single centre experience of sixteen cases. *Int Orthop*. 2018;42(5):1157–64.
11. Catagni MA, Azzam W, Guerreschi F, Lovisetti L, Poli P, Khan MS, et al. Trifocal versus bifocal bone transport in treatment of long segmental tibial bone defects. *Bone Joint J*. 2019;101-B(2):162–9.
12. Tang H, Xu YQ, Li CX, et al. Treatment of chronic tibial osteomyelitis of Cierny-Mader type IV with Ilizarov technique and lesion osteotomy. *Chin J Orthop Trauma*. 2018;20(2):105–11.
13. Haidar R, Der Boghossian A, Atiyeh B. Duration of post-surgical antibiotics in chronic osteomyelitis: empiric or evidence-based? *Int J Infect Dis*. 2010;14(9):e752–8.
14. Borzunov DY. Long bone reconstruction using multilevel lengthening of bone defect fragments. *Int Orthop*. 2012;36:1695–700.
15. Paley D. Problems, obstacles, and complications of limb lengthening by the Ilizarov technique. *Clin Orthop Relat Res*. 1990;250:81–104.
16. Mahaluxmivala J, Nadarajah R, Allen PW, Hill RA. Ilizarov external fixator: acute shortening and lengthening versus bone transport in the management of tibial non-unions. *Injury*. 2005;36(5):662–8.
17. Xu YQ, Fang XY. Bifocal corticotomy and bone transport for large segmental defects of the infected tibia and soft tissue. *Chin J Orthop Trauma*. 2015;17(10):850–3.
18. Yushan M, Ren P, Abula A, Alike Y, Abulaiti A, Ma C, et al. Bifocal or trifocal (double-level) bone transport using unilateral rail system in the treatment of large tibial defects caused by infection: a retrospective study. *Orthop Surg*. 2020;12(1):184–93.
19. Robert Rozbruch S, Weitzman AM, Tracey Watson J, Freudigman P, Katz HV, Ilizarov S. Simultaneous treatment of tibial bone and soft-tissue defects with the Ilizarov method. *J Orthop Trauma*. 2006;20(3):197–205.
20. Paley D, Maar DC. Ilizarov bone transport treatment for tibial defects. *J Orthop Trauma*. 2000;14(2):76–85.
21. Borzunov DY, Chevardin AV. Ilizarov non-free bone plasty for extensive tibial defects. *Int Orthop*. 2013;37(4):709–14.
22. Dendrinis GK, Kontos S, Lyritsis E. Use of the Ilizarov technique for treatment of non-union of the tibia associated with infection. *J Bone Joint Surg Am*. 1995;77(6):835–46.
23. Thakeb MF, Fayyad TA, ElGebeily MA, Diab RA, El Zahlawy H, Sharafeldin MS, et al. Bifocal compression-distraction for combined bone and soft-tissue defects in post-traumatic tibial nonunion. *J Orthop Trauma*. 2019;33(10):e372–7.
24. El-Alfy B, El-Mowafi H, El-Moghazy N. Distraction osteogenesis in management of composite bone and soft tissue defects. *Int Orthop*. 2010;34(1):115–8.
25. Suger G, Fleischmann W, Hartwig E, Kinzl L. Open segmental bone transport. A therapeutic alternative in post-traumatic and osteitis soft tissue and bone defects. *Unfallchirurg*. 1995;98(7):381–5.
26. DiPasquale D, Ochsner MG, Kelly AM, Maloney DM. The Ilizarov method for complex fracture nonunions. *J Trauma*. 1994;37:629–34.
27. Sen C, Kocaoglu M, Eralp L, Gulsen M, Cinar M. Bifocal compression-distraction in the acute treatment of grade III open tibia fractures with bone and soft-tissue loss: a report of 24 cases. *J Orthop Trauma*. 2004;18:150–7.
28. Bundgaard K, Christensen K. Tibial bone loss and soft-tissue defect treated simultaneously with Ilizarov-technique: a case report. *Acta Orthop Scand*. 2000;71:534–6.
29. Lee DK, Duong ET, Chang DG. The Ilizarov method of external fixation: current intraoperative concepts. *AORN J*. 2010;91(3):326–37 38-40.
30. Yang Z, Jin L, Tao H, Yang D. Reconstruction of large tibial bone defects following osteosarcoma resection using bone transport distraction: a report of two cases. *Oncol Lett*. 2016;12(2):1445–7.
31. Peng RJ, Zhang YH, Li XH, Shi HN, Lu YJ, Yang Q. Accordion operation for the bone transport in treating tibial bone defect. *Zhongguo Gu Shang*. 2018;31(9):824–8.
32. Deng Z, Cai L, Jin W, Ping A, Wei R. One-stage reconstruction with open bone grafting and vacuum-assisted closure for infected tibial non-union. *Arch Med Sci*. 2014;4:764–72.
33. Deng K, Yu AX, Xia CY, Li ZH, Wang WY. Combination of negative pressure wound therapy with open bone grafting for bone and soft tissue defects. *Mol Med Rep*. 2013;8(2):468–72.
34. Ping A. Effect of vacuum-assisted closure combined with open bone grafting to promote rabbit bone graft vascularization. *Med Sci Monit*. 2015;21:1200–6.
35. Peng J, Min L, Xiang Z, Huang F, Tu C, Zhang H. Ilizarov bone transport combined with antibiotic cement spacer for infected tibial nonunion. *Int J Clin Exp Med*. 2015;8(6):10058–65.
36. Bernstein M, Fragomen A, Rozbruch SR. Tibial bone transport over an intramedullary nail using cable and pulleys. *JBJS Essent Surg Tech*. 2018;8(1):e9.
37. Xu WG. Comparison of intramedullary nail versus conventional Ilizarov method for lower limb lengthening: a systematic review and meta-analysis. *Orthop Surg*. 2017;9(2):159–66.
38. Bukva B, Vrgoc G, Rakovac I, Ducic S, Sindik J, Coklo M, et al. Complications in leg lengthening using an Ilizarov external fixator and intramedullary alignment in children: comparative study during a fourteen-year period. *Injury*. 2015;46(Suppl 6):S48–51.
39. Gulabi D, Erdem M, Cecen GS, Avci CC, Saglam N, Saglam F. Ilizarov fixator combined with an intramedullary nail for tibial nonunions with bone loss: is it effective? *Clin Orthop Relat Res*. 2014;472(12):3892–901.
40. Oh CW, Song HR, Roh JY, Oh JK, Min WK, Kyung HS, et al. Bone transport over an intramedullary nail for reconstruction of long bone defects in tibia. *Arch Orthop Trauma Surg*. 2008;128(8):801–8.
41. Lin CC, Chen CM, Chiu FY, Su YP, Liu CL, Chen TH. Staged protocol for the treatment of chronic tibial shaft osteomyelitis with Ilizarov's technique followed by the application of intramedullary locked nail. *Orthopedics*. 2012;35(12):e1769–74.

Publisher's Note

Springer Nature remains neutral with regard to jurisdictional claims in published maps and institutional affiliations.

Ready to submit your research? Choose BMC and benefit from:

- fast, convenient online submission
- thorough peer review by experienced researchers in your field
- rapid publication on acceptance
- support for research data, including large and complex data types
- gold Open Access which fosters wider collaboration and increased citations
- maximum visibility for your research: over 100M website views per year

At BMC, research is always in progress.

Learn more biomedcentral.com/submissions

